

KELLERGESHOSS.

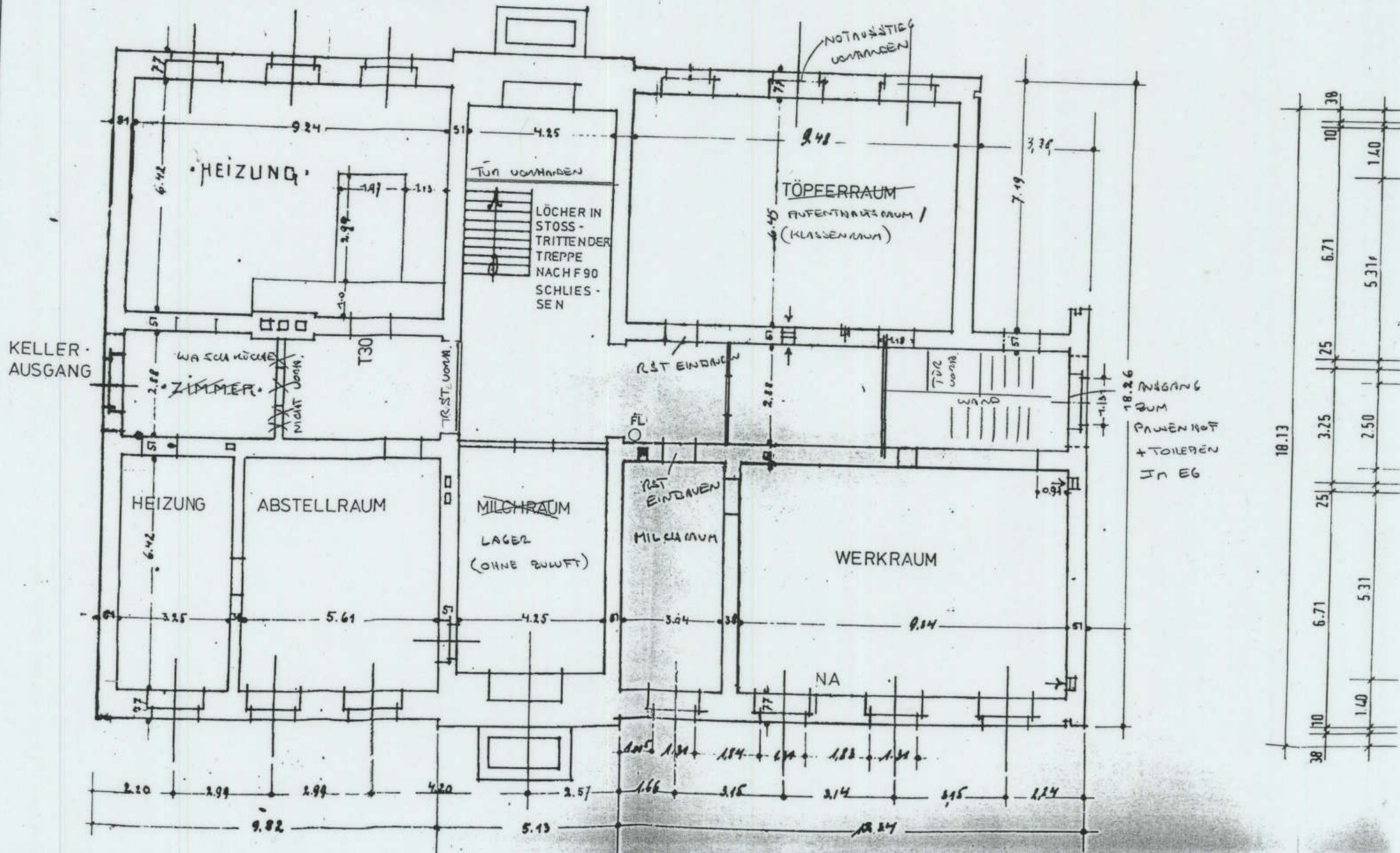

• ERDGESCHOSS •

WIENE

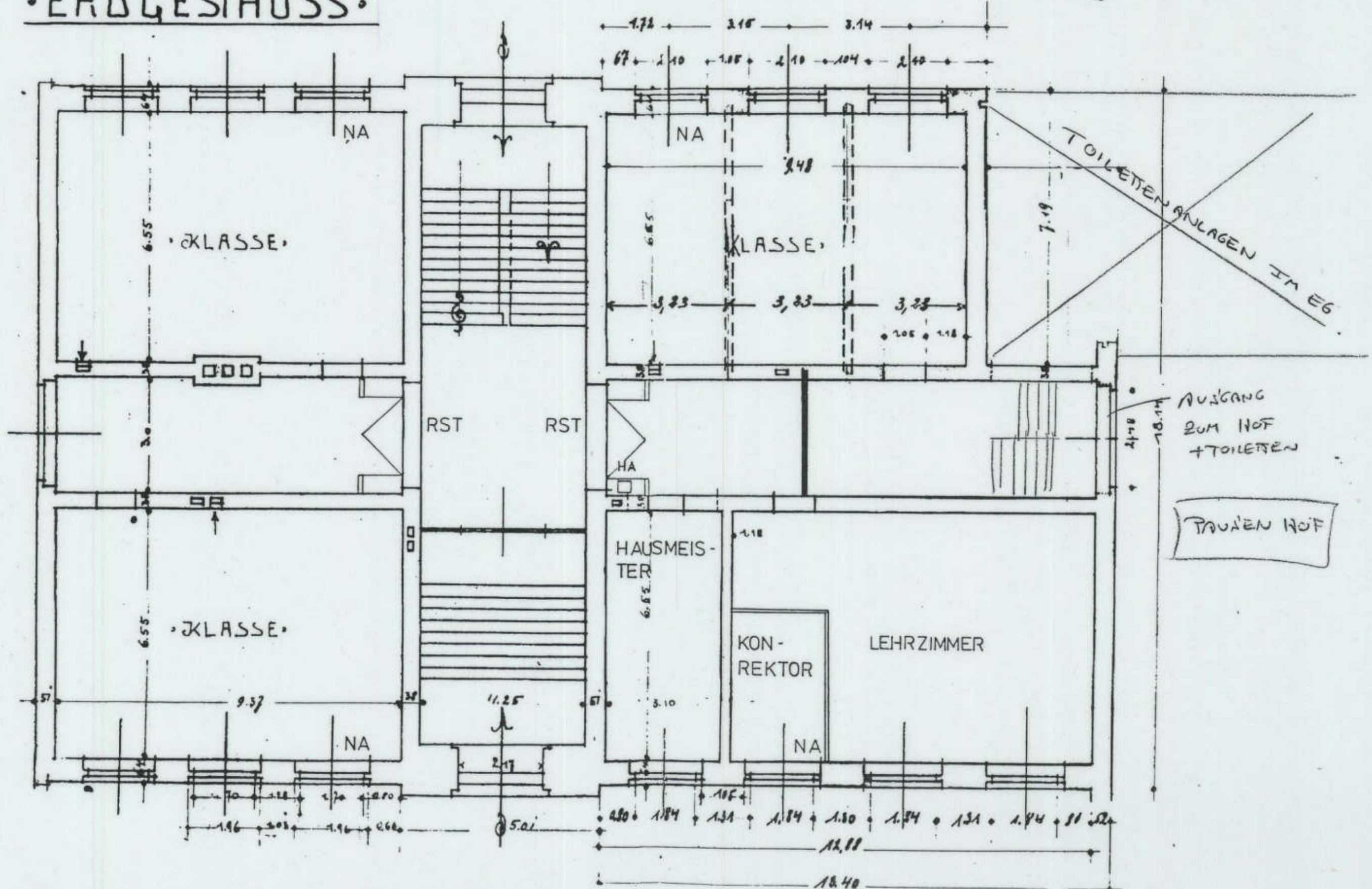

Hand-drawn architectural floor plan of a school building. The plan includes the following rooms and features:

- Top Left:** A classroom labeled "KLASSE" with dimensions 9.51 (width) and 6.68 (height). A "NA" (Narrow Aisle) is indicated at the top.
- Top Right:** A classroom labeled "KLASSE" with dimensions 9.60 (width) and 7.19 (height). A "NA" is indicated at the top. The width is divided into three sections of 3.23 each.
- Center:** A staircase labeled "RST" (Ramp/Staircase) with a width of 4.25. Below it is a room labeled "FA (2. OG HA)" (Faculty room, 2nd floor, hallway).
- Bottom Left:** A classroom labeled "KLASSE" with dimensions 9.50 (width) and 6.68 (height). A "NA" is indicated at the bottom.
- Bottom Center:** A room labeled "REKTOR" (Rektor) with dimensions 6.65 (height) and 4.25 (width). It contains "SCHAUKÄSTEN VON HINTEN IN F30 DIN 4102 SCHLIESSEN (2. OG RAUM 22)" (Display cases from behind in F30 DIN 4102 lock (2nd floor room 22)).
- Bottom Right:** A classroom labeled "KLASSE" with dimensions 11.40 (width) and 6.63 (height). A "NA" is indicated at the bottom. The width is divided into four sections of 3.18 each, with a small section of 0.54 in the middle.
- Other Labels:** "LEHRERIN" (Teacher) is written near the bottom center. "FA" (Faculty) is written near the center.
- Dimensions:** Various dimensions are provided for walls, rooms, and overall sections. For example, the total width of the bottom section is 9.81, and the total width of the top section is 18.14.

28.29

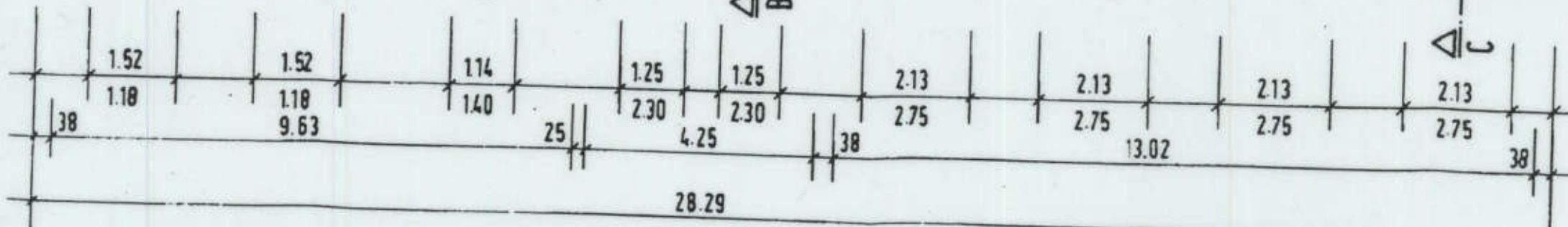
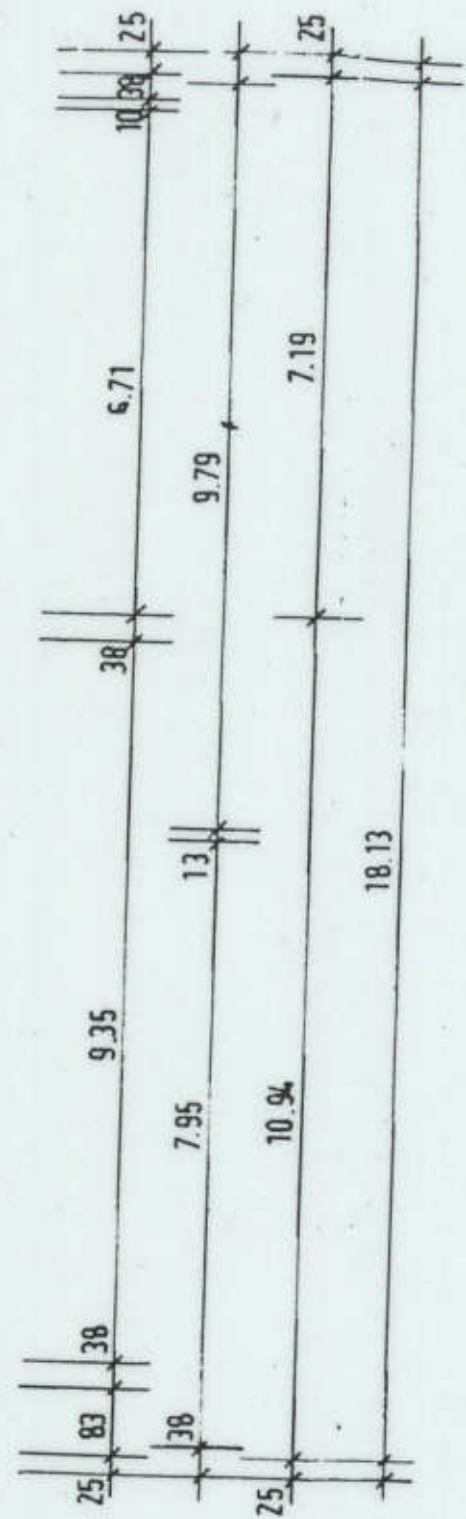
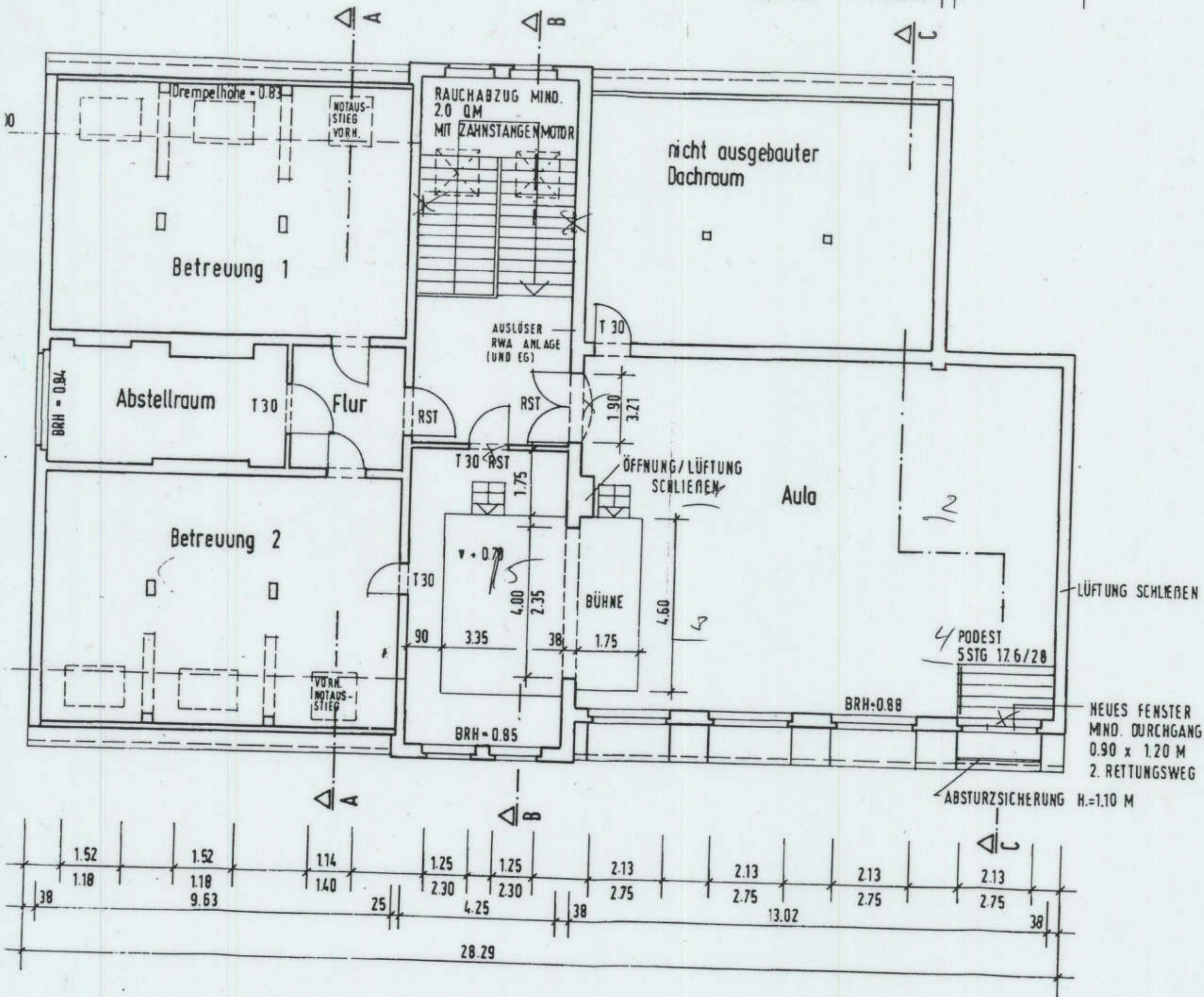

28.29

9.88

5.01

38

6.50

13

3.00

25

4.25

38

38

1.40

6.71

5.31

25

3.25

25

5.31

6.71

10

1.40

38

H = 2.00

Urmepelhöhe = 0.83

NOTAUS-
STIEG
VORH.

RAUCHABZUG MIND.
2.0 QM
MIT ZAHNSTANGENMOTOR

Betreuung 1

Abstellraum

1.30

BRH = 0.84

Flur

Betreuung 2

1.75

T 30 RSTV

OFFN

5.31

1.30

▼ + 0.70

4.00

2.35

6.71

90

3.35

38

VORH.
NOTAUS-
STIEG

1.40

10

38

114

1.25

2.30

38

1.52

1.52

1.25

2.30

38

1.18

1.18

1.40

4.25

38

38

9.63

25

2.75

38

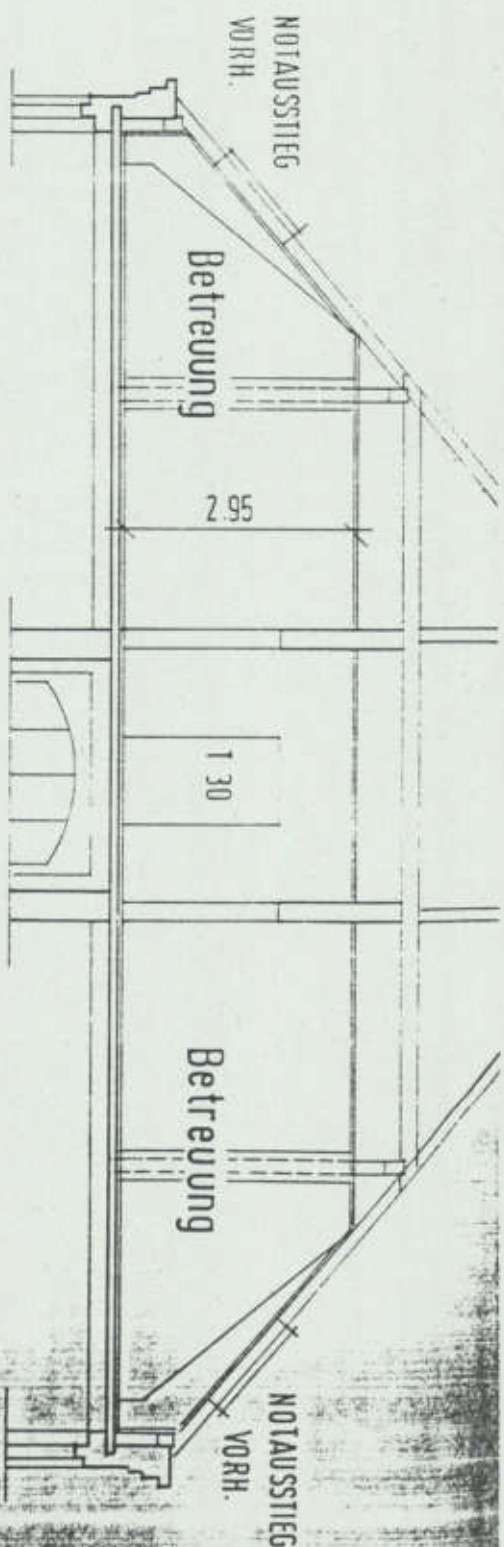

SCHNITT A-A

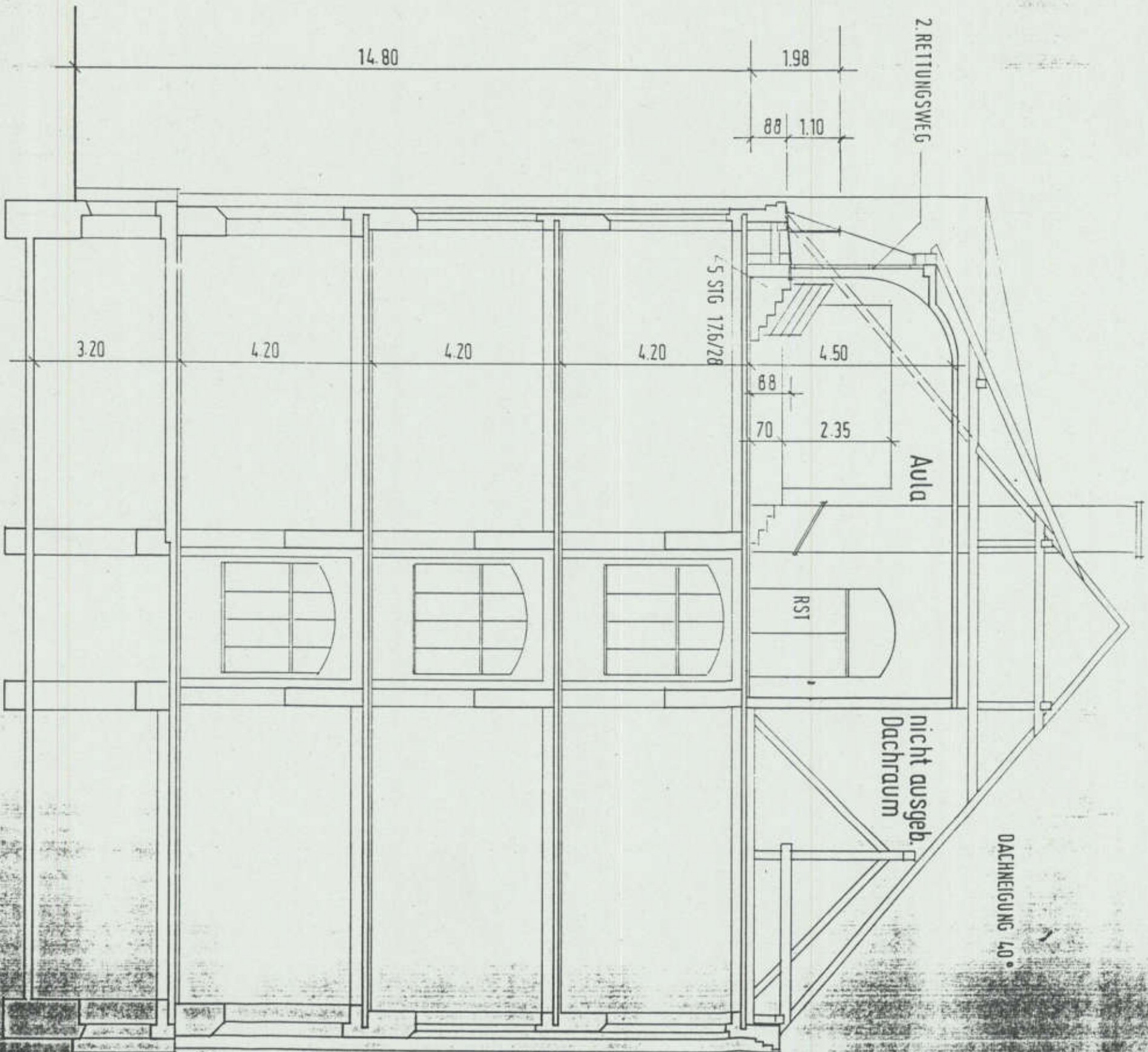

SCHNITT C-C

• OST-ANSICHT •



OST-ANSICHT

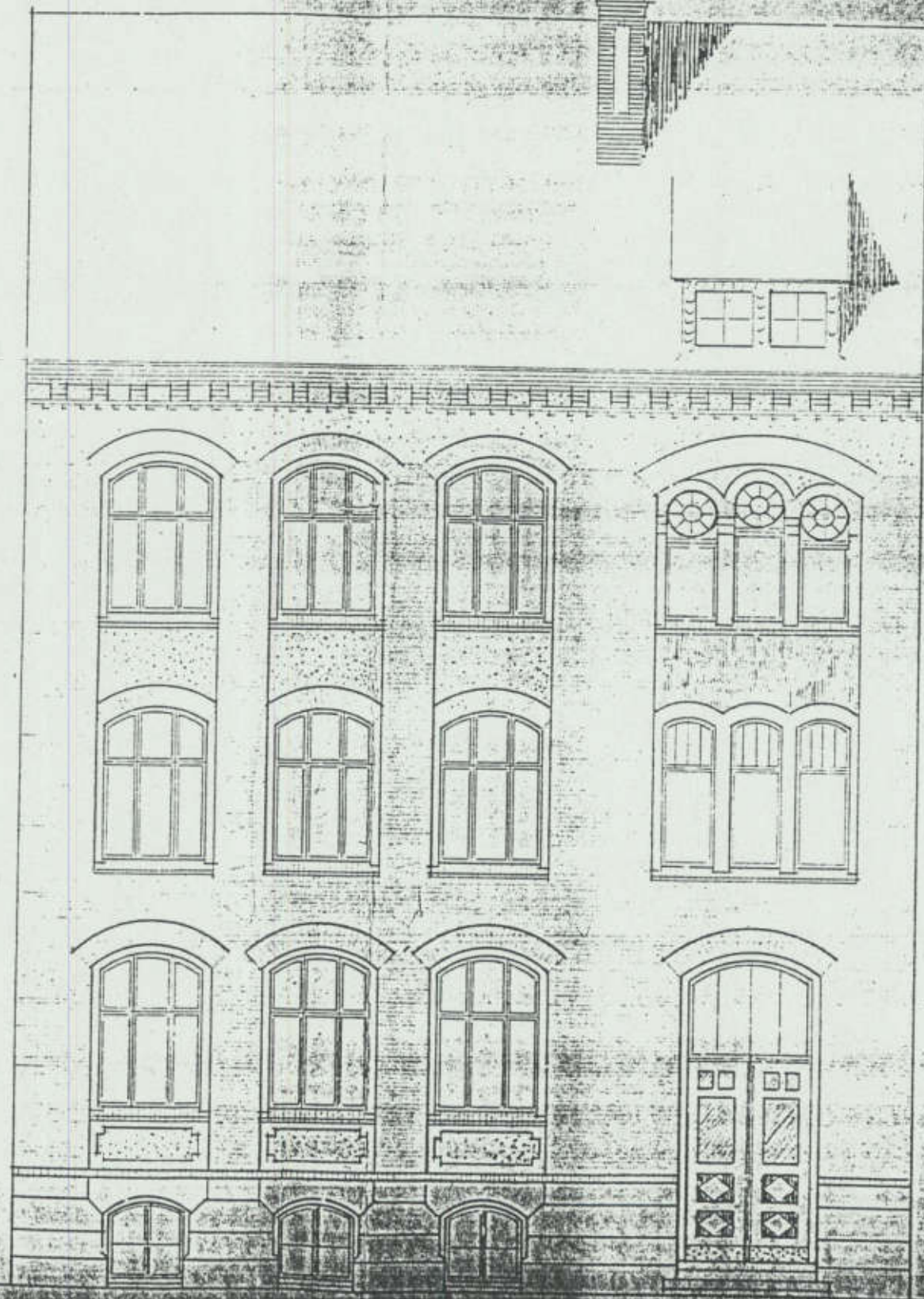

WEST-ANSICHT

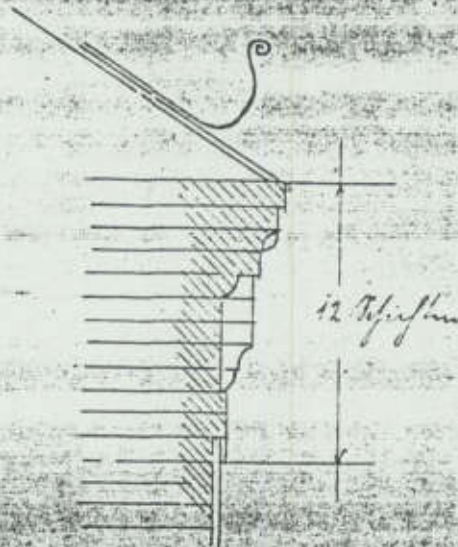
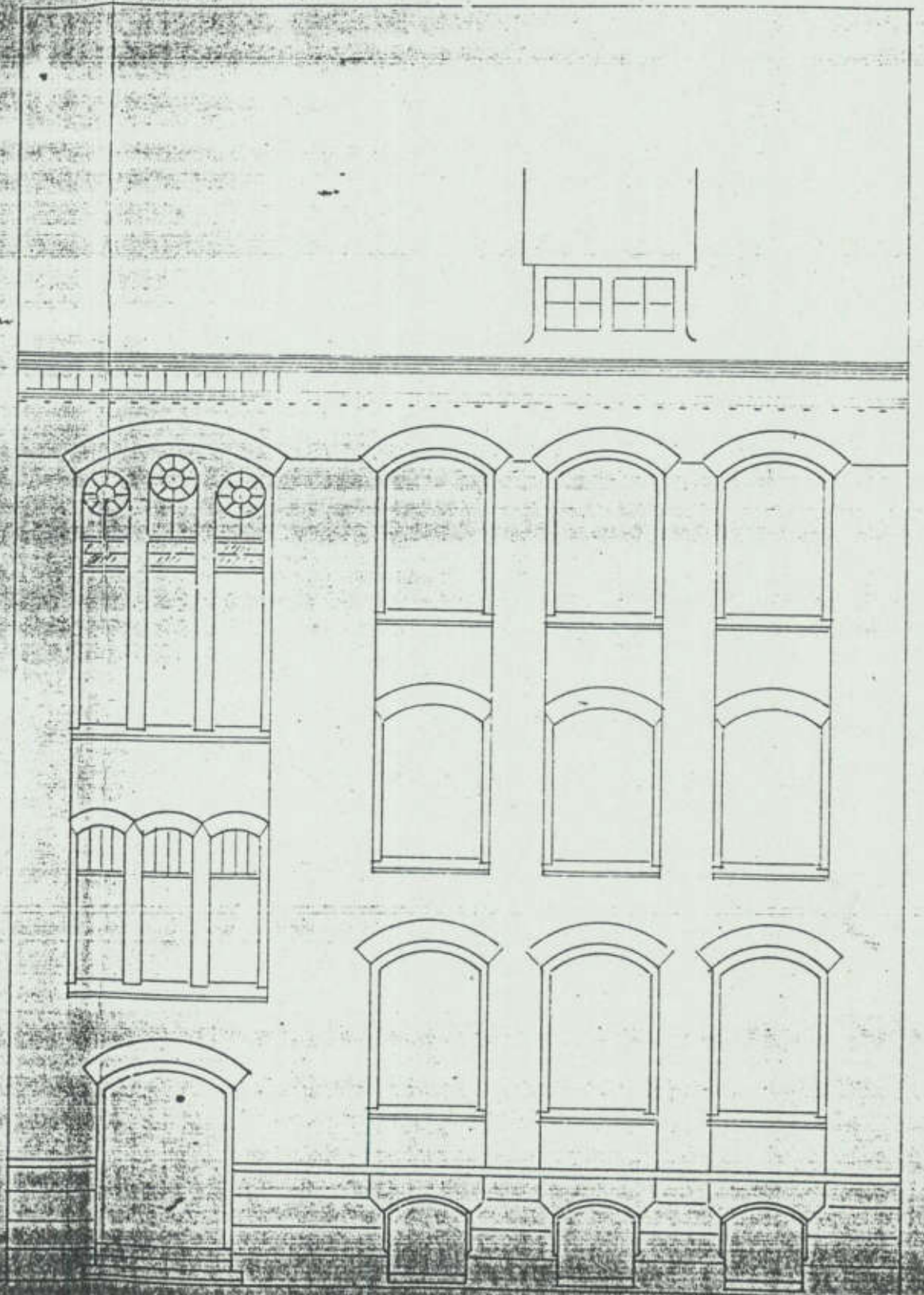

• ERDGESITHOSS •

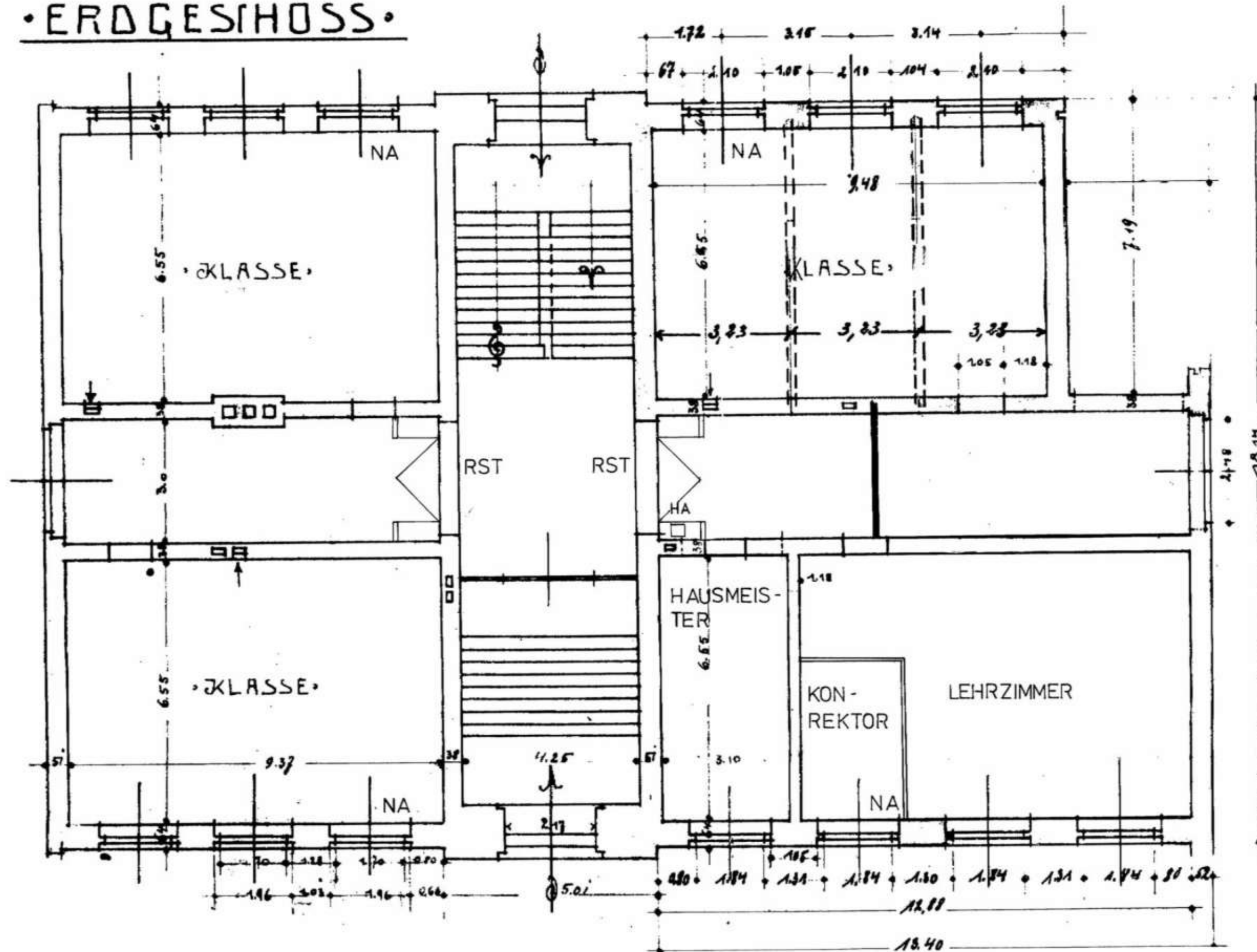

• I. u. II. OBERGESCHOSS •

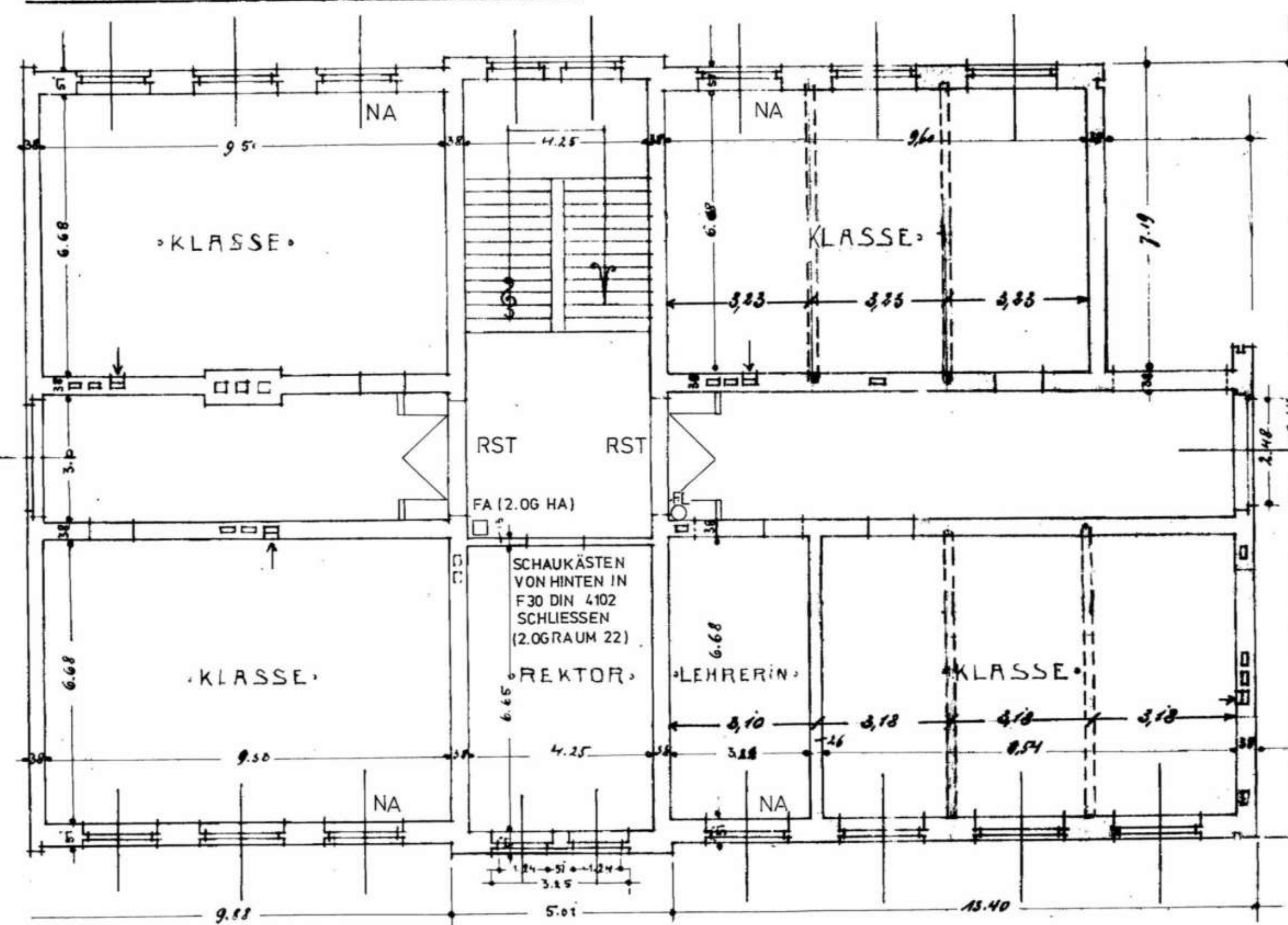

KELLERGESIMHOSS.

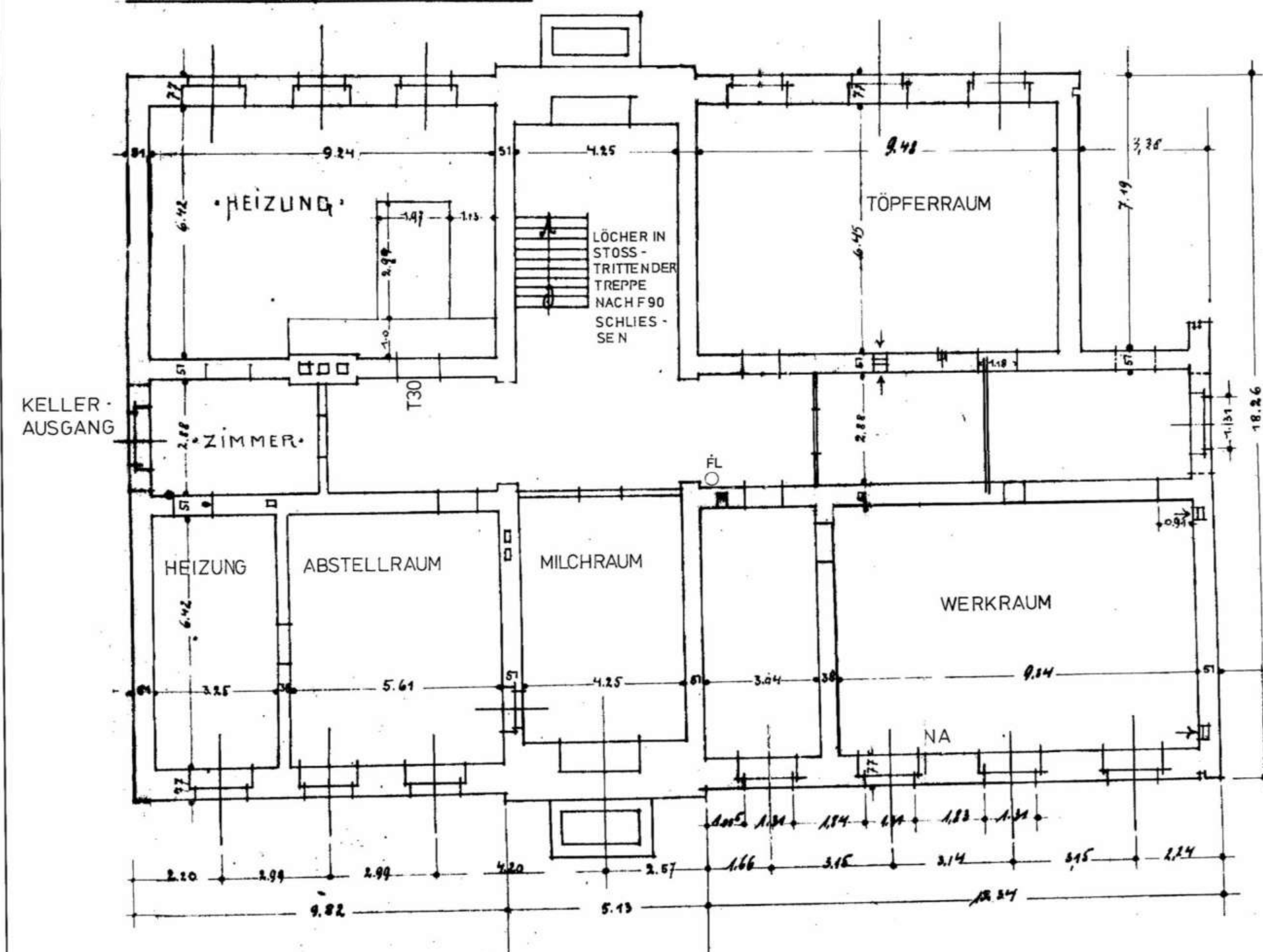

DACHGESCHOSS

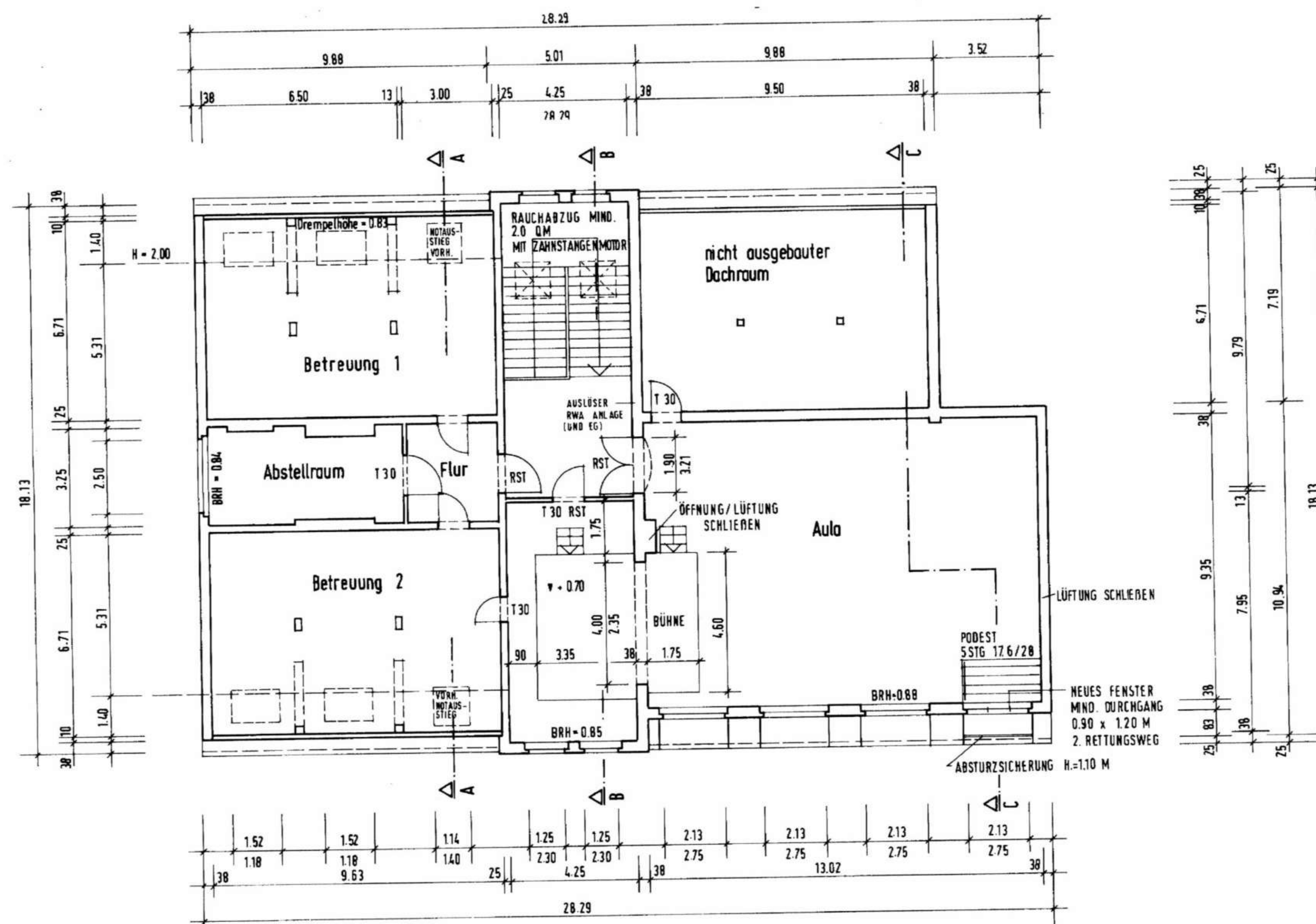

47622



<div data-bbox="2731 1709 2784 1721" style="border: 1px solid black; padding: 5px;"> PROJECT </div> <div data-bbox="2731 1733 2803 1743" style="border: 1px solid black; padding: 5px;"> BAUTEIL/FLANIMMALT </div>	<div data-bbox="2825 1701 2915 1721" style="border: 1px solid black; padding: 5px;"> STADT DUISBURG HOCHBAUAMT 65-11 </div> <div data-bbox="2825 1721 2915 1733" style="border: 1px solid black; padding: 5px;"> FRIEDRICH-WILHELM-STR. 9 47049 DUISBURG </div> <div data-bbox="2825 1733 2887 1743" style="border: 1px solid black; padding: 5px;"> TEL. 0203/283- </div>	<div data-bbox="2940 1701 3030 1721" style="border: 1px solid black; padding: 5px;"> FAX. 0203/283-472 </div> <div data-bbox="2940 1721 3030 1733" style="border: 1px solid black; padding: 5px;"> PROJECT NR.: </div>
<div data-bbox="2731 1743 2803 1755" style="border: 1px solid black; padding: 5px;"> KGS NUMBERICHER STR. 74 DUISBURG-MEIDERICH </div>	<div data-bbox="2825 1743 2915 1755" style="border: 1px solid black; padding: 5px;"> WIESSTAB </div>	<div data-bbox="2940 1743 3030 1755" style="border: 1px solid black; padding: 5px;"> 1: 100 </div>
<div data-bbox="2731 1768 2803 1780" style="border: 1px solid black; padding: 5px;"> GRUNDRISSE </div>	<div data-bbox="2825 1768 2915 1780" style="border: 1px solid black; padding: 5px;"> DATUM: </div> <div data-bbox="2825 1780 2915 1792" style="border: 1px solid black; padding: 5px;"> GEZ: </div> <div data-bbox="2825 1792 2915 1802" style="border: 1px solid black; padding: 5px;"> GEZE: </div>	<div data-bbox="2940 1768 3030 1780" style="border: 1px solid black; padding: 5px;"> BLATT NR.: </div> <div data-bbox="2940 1780 3030 1792" style="border: 1px solid black; padding: 5px;"> INDEX: </div>

Städt. Kath. Grundschule
Nonnenicher Str. 74
4100 Duisburg 12
Fernruf: 442141

Städt. Kath. Grundschule
Nonnenicher Str. 74
4100 Duisburg 12
Fernruf: 442141

Am 21. September 1984 erhalten

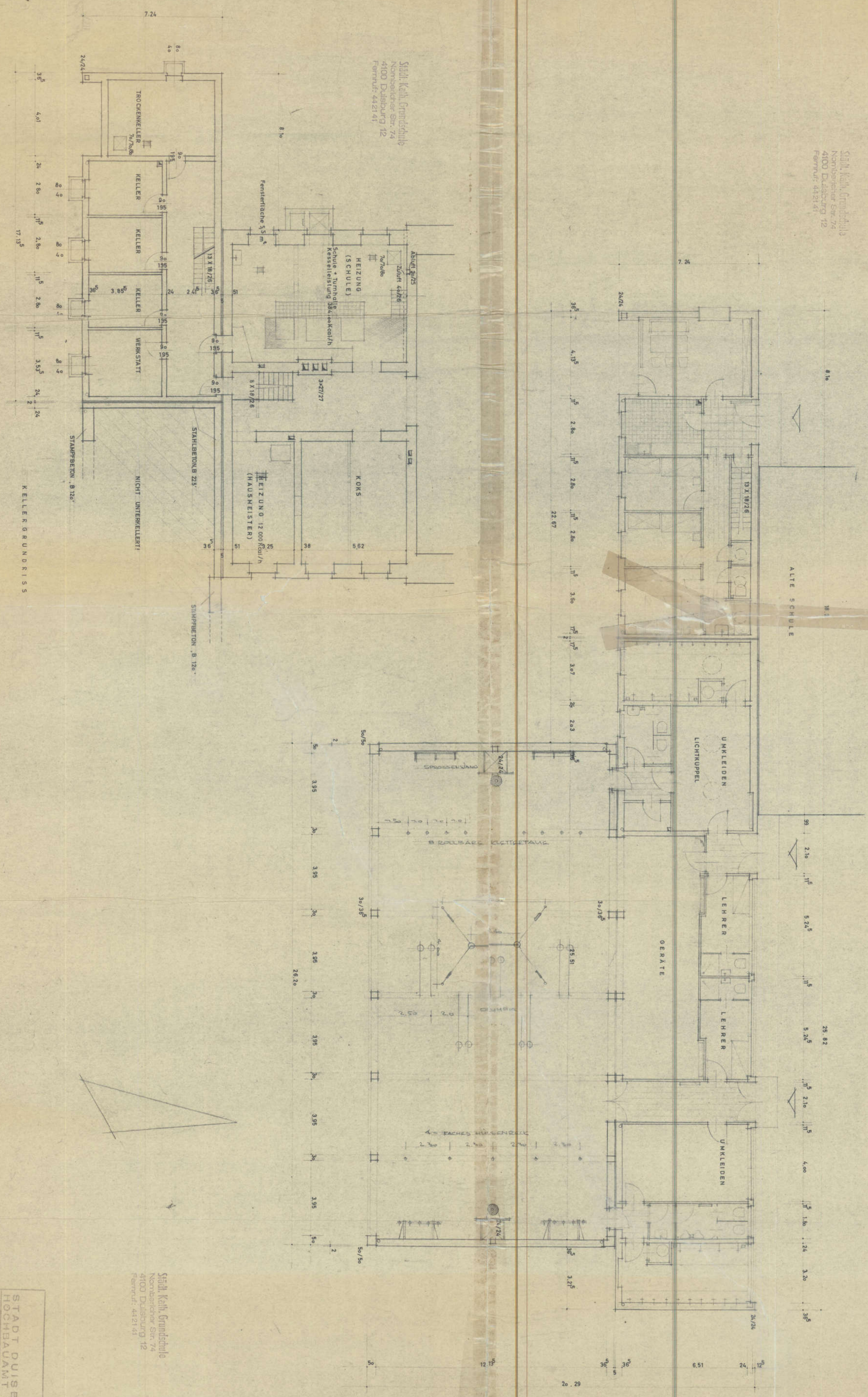

Städt. Kath. Grundschule
Nonnenicher Str. 74
4100 Duisburg 12
Fernruf: 442141

STADT DUISBURG HOCHBAUAMT 65-1	
VOLKSSCHULE NONNENICHER STRASSE	
ERDGESCHOß GRUNDRIß	
KELLERGECHOß GRUNDRIß	
Nr.	1
Bl.	1:100
Dt.	60/84
Ar.	4.5.87